Q_QGhost @LQ_QK_E_LOU

14 Sep · 100 tweets · LQ_QK_E_LOU/status/1305526319111909376

Tr

In a Blood-feud #white #Christians need to know who ARE the Pharisee-Edomites and what have they been doing to hasten our demise.

As you can see (((they))) have been very busy. For every good/natural/pure thing life has to offer (((they))) have created an organization to destroy it as promised by (((their))) declared War on God,Almighty.

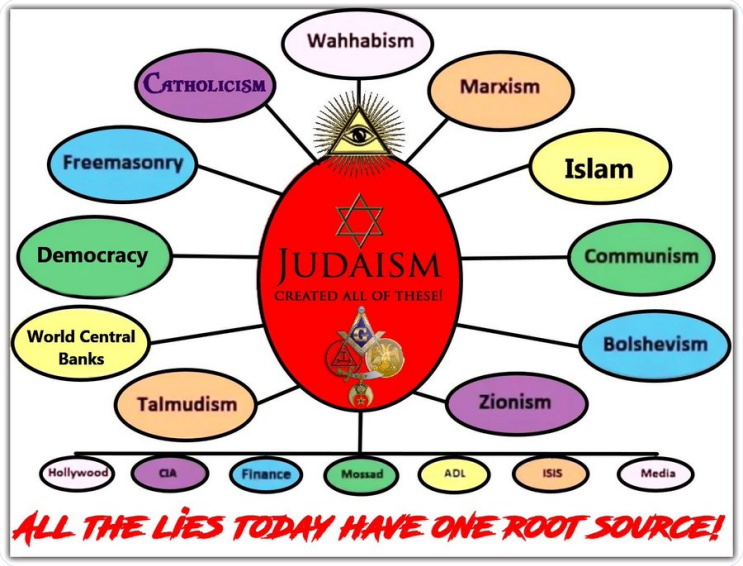

Now you may argue (((they))) are not the Serpent of Gensis but by their actions even (((they))) say differently.

With Approval from Vatican: Canaanite Idol 'Moloch' Put on Display in …

The statue's presence comes just over a week following a video that emerged in what appears to be Pope Francis blessing a Pachama Goddess statue.

https://www.breakingisraelnews.com/139530/under-watchful-eye-vatican-canaanite-ido…

I ask you why would the Vatican & Israel have such an interest in the Canaanite

(descendant of Cain) g-d Moloch aka Satan/Serpent???

Why indeed.... RT when you see it.

Moloch exhibit at Colosseum (courtesy: Twitter/Darius Arya @DariusAryaDigs)

Missed it?

Allow me to assist.

Are you getting the picture?

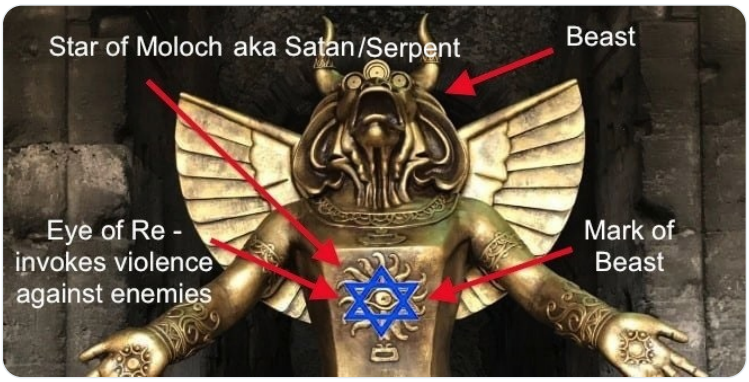

Were you under the impression the descendants of Cain were wiped out in the flood?

Did you know Noah's book was left out of the Bible by the Vatican?

So much for trusting them w/the Books and Chronicles of our Ancestors. What else was left out?

What were you told? ....they would wear the 'mark' on their foreheads and hands ...something like that right?

Do you see it?

Can you see it Now?

Quick question for you? If the Eye of Re invokes violence against Moloch's enemies just WHO do you think they might be??

And why would it also be on US currency?

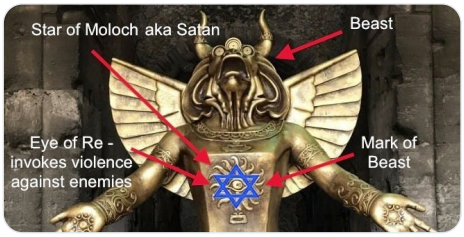

So, you say, what's my point?

Simply this, j*ws may be g-d's 'chosen' but their g-d is Moloch/Satan.

They *are* the Pharisee of old. #Christians need to open their eyes and remember Jesus drove them out with bullwhips.

Many Catholics will wonder how it could have happened.... same old Babylonian-story.

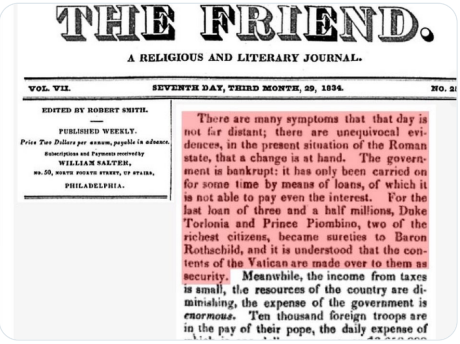

THE FRIEND.

A RELIGIOUS AND LITERARY JOURNAL.

VOL. VII. SEVENTH DAY, THIRD MONTH, 29, 1834. NO. 2

EDITED BY ROBERT SMITH.

PUBLISHED WEEKLY.

Price Two Dollars per annum, payable in advance.

Subscriptions and Payments received by WILLIAM SALTER, no. 50, NORTH FOURTH STREET, UP STAIRS, PHILADELPHIA.

There are many symptoms that that day is not far distant; there are unequivocal evidences, in the present situation of the Roman state, that a change is at hand. The government is bankrupt: it has only been carried on for some time by means of loans, of which it is not able to pay even the interest. For the last loan of three and a half millions, Duke Torlonia and Prince Piombino, two of the richest citizens, became sureties to Baron Rothschild, and it is understood that the contents of the Vatican are made over to them as security. Meanwhile, the income from taxes is small, the resources of the country are diminishing, the expense of the government is *enormous*. Ten thousand foreign troops are in the pay of their pope, the daily expense of

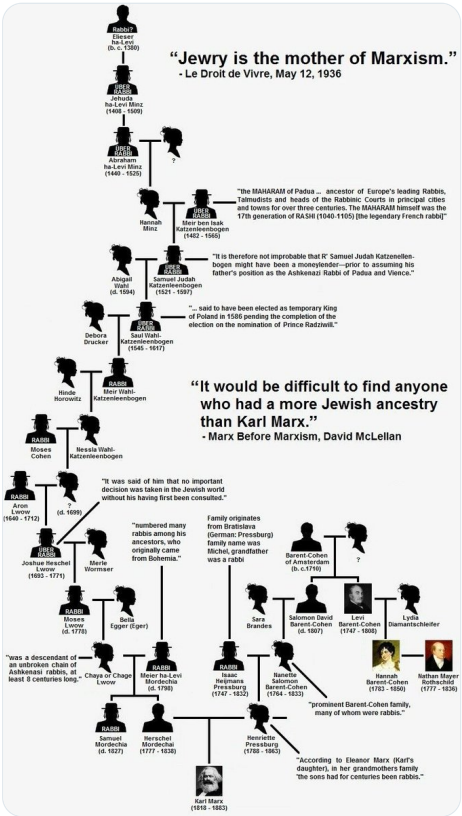

And if you're wondering how the New World Order fits into all of this .....

New York Times

October 6, 1940

Page 10

NEW WORLD ORDER PLEDGED TO JEWS

Arthur Greenwood of British War Cabinet Sends Message of Assurance Here

RIGHTING OF WRONGS SEEN

English Rabbi Delivers to Dr. S. S. Wise New Statement on Question After War

In the first public declaration on the Jewish question since the outbreak of the war, Arthur Greenwood, member without portfolio in the British War Cabinet, assured the Jews of the United States that when victory was achieved an effort would be made to found a new world order based on the ideals of "justice and peace."

Mr. Greenwood, who is Deputy Leader of the British Labor party, declared that in the new world the "conscience of civilized humanity would demand that the wrongs suffered by the Jewish people in so many countries should be righted." He added that after the war an opportunity would be given to Jews everywhere to make a "distinctive and constructive contribution" in the rebuilding of the world.

The message was delivered last week to Dr. Stephen S. Wise, chairman of the executive committee of the World Jewish Congress, by Rabbi Maurice L. Perlzweig, chairman of the British section of the congress. Rabbi Perlzweig arrived from England Monday evening.

Intention to Right Wrongs

Comparing the statement with the Balfour Declaration of 1917, Dr. Wise declared that in a sense it had "wider and farther reaching implications," as it dealt with the status of Jews throughout the world. He said that Mr. Greenwood's message could be interpreted as a statement of England's firm intention to help right the wrongs which Jews have suffered and continue to suffer today because of Hitler's "disorder and lawlessness."

Mr. Greenwood, sending the Jews of America a message of "encouragement and warm good wishes," wrote:

"The tragic fate of the Jewish victims of Nazi tyranny has, as you know, filed us with a deep emotion. The speeches of responsible statesmen in Parliament and at the League of Nations during the last seven years have reflected the horror with which the people of this country have viewed the Nazi relapse into barbarism.

"The British Government sought again to secure some amelioration of the lot of persecuted Jewry both in Germany itself and in the countries which were infected by the Nazi doctrine of racial hatred. Today the same sinister power which has trampled on its own defenseless minorities, and by fraud and force has temporarily robbed many small peoples of their independence, has challenged the last stronghold of liberty in Europe.

New World Order Forecast

"When we have achieved victory, as we assuredly shall, the nations will have the opportunity of establishing a new world order based on the ideals of justice and peace. In such a world it is our confident hope that the conscience of civilized humanity would demand that the wrongs suffered by the Jewish people in so many countries should be righted.

"In the rebuilding of civilized society after the war, there should and will be a real opportunity for Jews everywhere to make a distinctive and constructive contribution; and all men of good-will must assuredly hope that in new Europe the Jewish people, in whatever country they may live, will have freedom and full equality before the law with every other citizen."

In an interview at the Hotel Astor, Rabbi Perlzweig declared he was certain Mr. Greenwood "speaks for England." There is a clear realization, he added, that freedom and emancipation for the Jewish people are tied up with emancipation and freedom for people everywhere. The message, Rabbi Perlzweig remarked, was the subject of earnest consideration by the British Government.

"This is a declaration in behalf of the whole world," he observed. "Here the British Government expresses clearly what it hopes will take place after the war is won."

B-b-but 'Judeo-Christian' values ...a-and 'our greatest ally' or some such bullshite. Read on, Dear Ones:

LA NATIONALIST 🇺🇸
@Podium_Hawk

@realDonaldTrump @HouseDemocrats @HouseGOP @SenateMajLdr @SenateFloor @SenSchumer @SenateDems @Scotus

What the AMERICAN People DON'T know about Congress, ObamaCare/Affordable Care Act, Jewish & Jesuits - TREASON at Best!

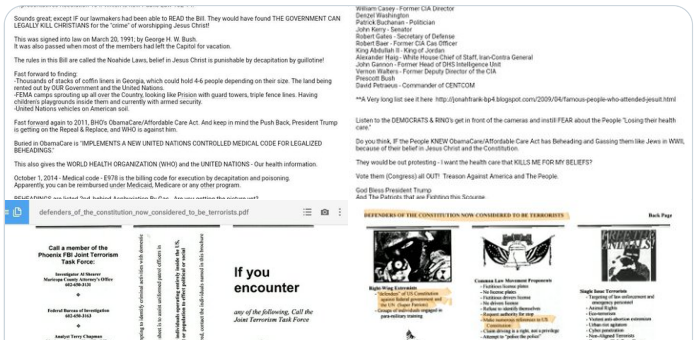

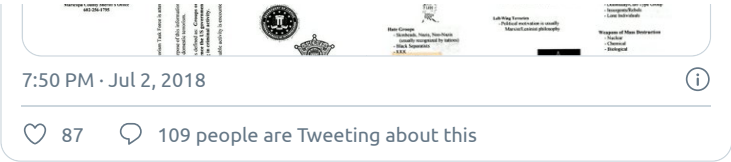

Shocker: all the original links in my ObamaCare thread have been 'memory-holed' along w/my account. I still have a screen capture of the most important info though.

Be sure to open, and read slowly and carefully:

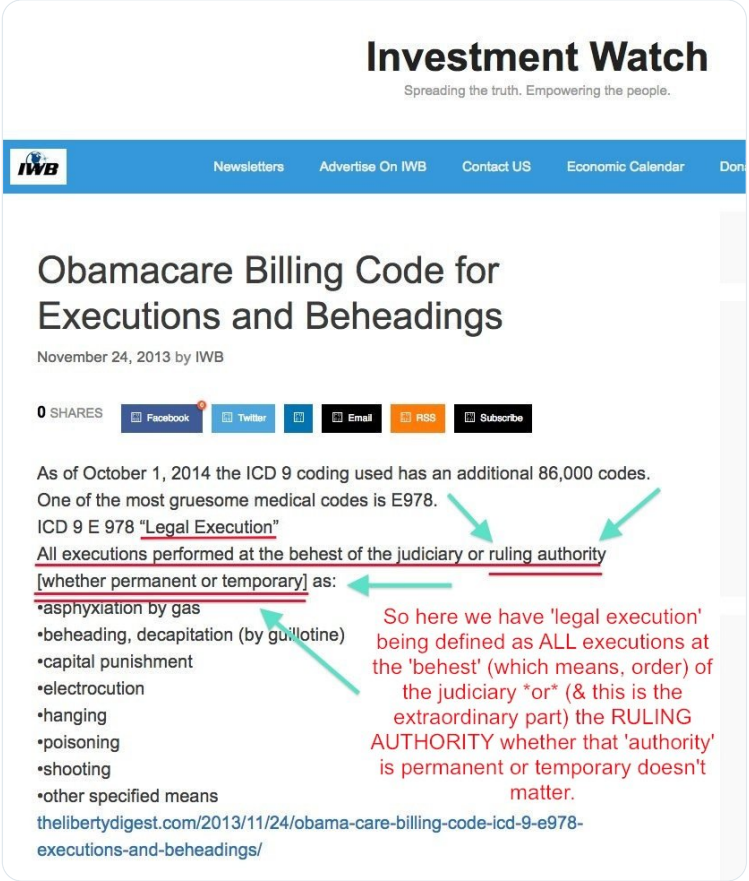

Investment Watch

Spreading the truth. Empowering the people.

IWB | Newsletters | Advertise On IWB | Contact US | Economic Calendar | Don

Obamacare Billing Code for Executions and Beheadings

November 24, 2013 by IWB

0 SHARES | Facebook | Twitter | Email | RSS | Subscribe

As of October 1, 2014 the ICD 9 coding used has an additional 86,000 codes.
One of the most gruesome medical codes is E978.
ICD 9 E 978 "Legal Execution"
All executions performed at the behest of the judiciary or ruling authority [whether permanent or temporary] as:

- asphyxiation by gas
- beheading, decapitation (by guillotine)
- capital punishment
- electrocution
- hanging
- poisoning
- shooting
- other specified means

thelibertydigest.com/2013/11/24/obama-care-billing-code-icd-9-e978-executions-and-beheadings/

So here we have 'legal execution' being defined as ALL executions at the 'behest' (which means, order) of the judiciary *or* (& this is the extraordinary part) the RULING AUTHORITY whether that 'authority' is permanent or temporary doesn't matter.

Still find it hard to believe?

"The Jewish religion as it is today traces its descent, without a break, through all the centuries, from the Pharisees."

- The Universal Jewish Encyclopedia, Vol. VIII, (1942) p. 474.

Hopefully NOW you understand why the UN-iparty can NEVER, EVER be in authority again. Globalists in office won't just be the end of our Republic.

Before you come at me w/ 'not all j3ws' blah blah blah... watch this & tell me if it's worth the risk.

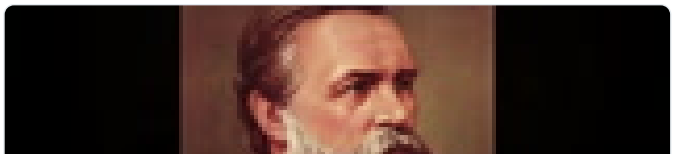

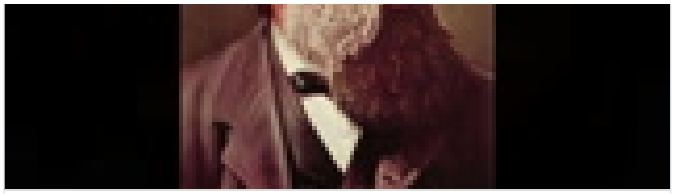

EUROPA – The Last Battle ~ The Full Documentary (2017) : Tobias Brat…
EUROPA – The Last Battle ~ The Full Documentary (2017)Trailer for the upcoming WW2 documentary EUROPA - The Last Battle by Tobias Bratt. Since the...

https://archive.org/details/EUROPATheLastBattle

B-b-but the Holodomor was the Bolsheviks.

The National Geographic, Vol. XVIII, May, 1907, states of 1905 Russian Revolution that " ... the revolutionary leaders nearly all belonged to the Jewish Race, · and the most effective revolutionary agency is the Jewish Bund" (p. 314).

The 1965 (((Hart-Celler))) Immigration Act granted them citizenship ... really what could go wrong⁉

Turkish Police Recover Stolen Jewish Torah Scrolls Decorated With Satanic Illuminati Symbolism.

Turkish Police Recover Stolen Jewish Torah Scrolls Decorated With Sa…
Turkish Police arrested four former fighters of Faylaq al-Rahman and a Turkish citizen who were trying to sell two rare, gold-plated jewish Torahs in the northwestern province of Bilecik on May 8, t…

https://christiansfortruth.com/turkish-police-recover-stolen-jewish-torah-scrolls-decorat…

Here are the symbols of the Torah.

Many seem to struggle w/the fact Cain's seed line was not wiped out in the flood ...so I ask this:

if it had been wouldn't the prophecy of Jesus' coming been foreclosed? How would the Earth have been filled again w/vile Cainite ways of cannibalism, pedophelia, bestiality?

These things are repugnant to the #Christian heart [...I have written my laws to their hearts]...if memory serves me it's something very close to that.

You're not #Christian bc you read a book, you're #Christian bc you are part of a very unique people, a Nation.

For those that stumble w/"the jews who are not jews but ARE the Synagogue of Satan,"

From Strong's Hebrew Lexicon "jew" -a Judaite, someone from Judah. It has nothing to do w/ being one of the Talmud worshipping, Synagogue of Satan aka Pharisee.

Rabbi Bernard Lazare, Antisemitism: It's History and Causes, London: Britons Publishing Co., 1967.

"Jews, like their Edomite, Canaanite, Pharisaical and Babylonian ancestors, also reject the commandments of God. This rejection and defiance of God is what Judaism is based upon."

For the insanely hard-headed:

Rabbi explains how hitler was right

https://archive.org/details/JewishRabbiExplainsHowHitlerWasRight

Money, specifically money 'creation' is KEY.

All the way back to their Babylonian Money-Magik, it may be a new label, but it's the same sh!t.

Pharisee>BlackNobility>InvisibleHands>Freemasonry ...they hide their right hand bc they are on the left-hand path.

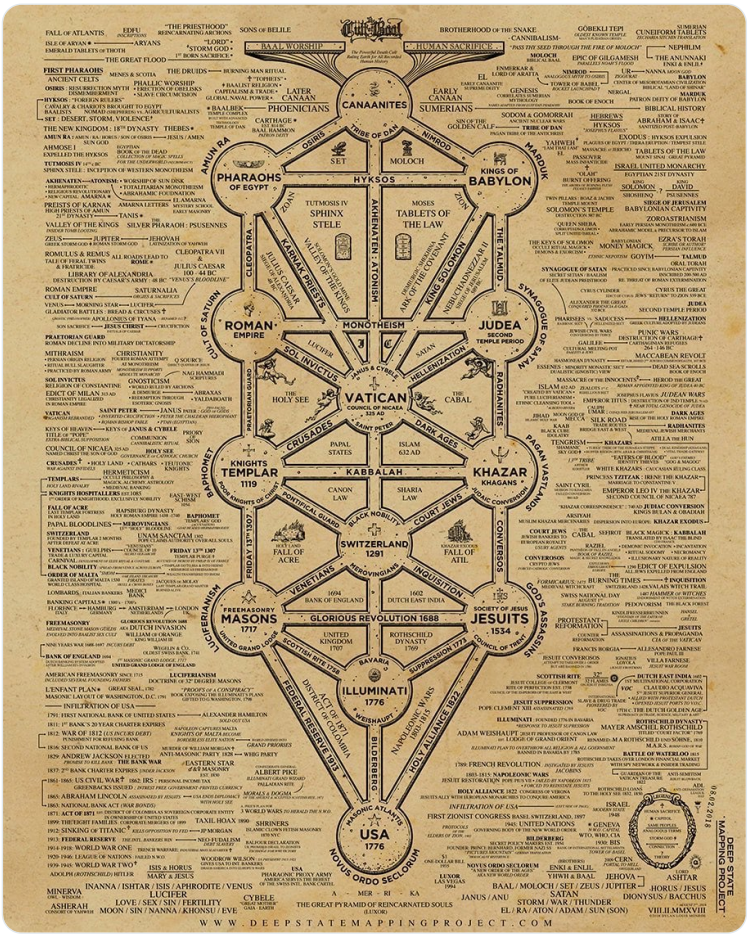

I just have to add this. HOW MANY many times have you heard *this* misquoted w/ geographic "Israel" added instead of the actual wording in the Holy Bible? Gen 12:1-3

Genesis 12

1 Abram by God's commandment goeth to Canaan. 3 Christ is promised. 7 Abram buildeth Altars for exercise and declaration of his faith among the infidels. 10 Because of the dearth he goeth into Egypt. 15 Pharaoh taketh his wife, and is punished.

1 For the LORD had said unto Abram, Get thee out of thy country, and from thy kindred, and from thy father's house unto the land that I will shew thee.

2 And I will make of thee a great nation, and will bless thee, and make thy name great, and thou shalt be a blessing.

3 I will also bless them that bless thee, and curse them that curse thee, and in thee shall all families of the earth be blessed.

4 So Abram departed, even as the LORD spake unto him, and Lot went with him. (And Abram was seventy and five years old, when he departed out of Haran.)

...And since we are on the subject of secular Israel v. Biblical Israel ....allow me to introduce you to Biblical Israel Gen 32:27-32

27 Then said he unto him, What is thy name? And he said, Jacob.

28 Then said he, Thy name shall be called Jacob no more, but Israel; because thou hast had power with God, thou shalt also prevail with men.

29 Then Jacob demanded, saying, Tell me, I pray thee, thy name. And he said, Wherefore now doest thou ask my name? And he blessed him there

30 And Jacob called the name of the place, Peniel; for, *said he*, I have seen God face to face, and my life is preserved.

31 And the sun rose up to him as he passed Peniel, and he halted upon his thigh.

32 Therefore the children of Israel eat not of the sinew that shrank in the hollow of the thigh, unto this day, because he touched the sinew that shrank in the hollow of Jacob's thigh.

So there you have it BIBLICAL ISRAEL is the bloodline of JACOB in other words Jacob and his descendants...

...NOT some chunk of sand in the Middle East.

The Pharisee love twisting up words to reap the reward caused by the confusion. Just as 'jew' only meant ppl living in a geographical area called Judah (same as we say Texan)...

.... the geographical Jerusalem obscures what is stated in Revelations, "[...] contrariwise the faithful (which *are* the holy City of Jerusalem, and wife of the Lamb) shall enjoy perpetual glory.

IOW the Holy City of Jerusalem is a metaphor for faithful #Christians.

Now that you see the word-play, here's what America needs to know about ISIS:

ISIS Stands for 'Israel Secret Intelligence Service - video dailymotion

A senior aide to Russian President Vladimir Putin has accused Israel's Mossad of training Islamic State (aka ISIS) terrorists operating in Iraq and Syria, Iran's Press TV reports. CIA Alexander Prokh…

https://www.dailymotion.com/video/x4920h6

THIS IS NOT TO BE MISSED!!: The Edomites - Greatest Identity Thieves in History

https://www.youtube.com/embed/NbYWL6E-3q4

I'm so psyched about this ↑ man's research bc he went much deeper & read more broadly than I did. I only read my 1599 Geneva Bible and was stunned at the lies being perpetuated!

I've condensed the message, it was the banner of my 2008 account before tw@tter nuked me. Read 1-5.

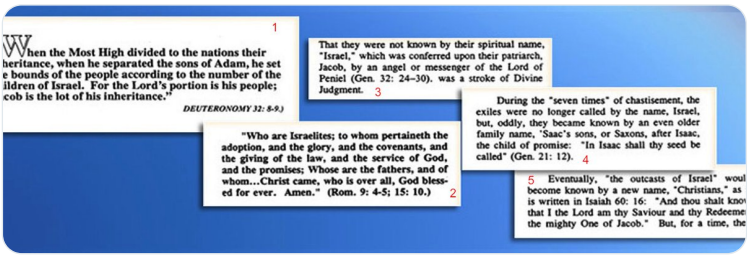

Just to recap, the tale of the two bloodlines which begins in Genesis looks like this so far:

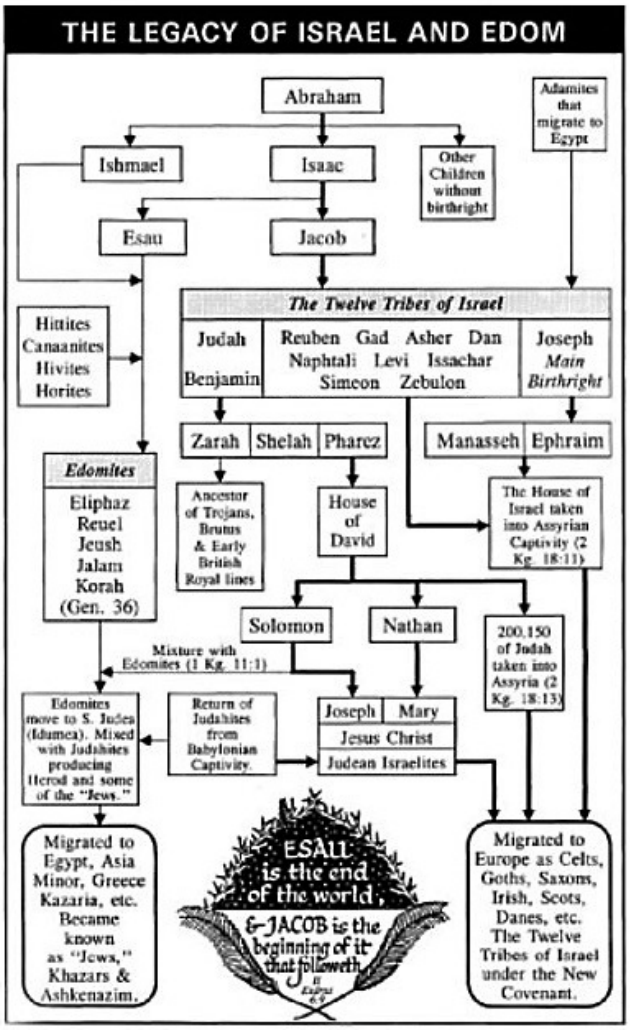

Esdras 6:9

The Fall of Lucifer clarifies the Serpent/Satan is Lucifer (and his 199 rebels) after being cast to Earth for declaring war against God & Christ.

Collectively they are the true Anti-Christ. In Christ's time they were known as Pharisee, today they hide as J*ws.

#Christians refer to Judeo-Christian values ... I'm not seeing it.

THE TWO MOST CONTRASTING RELIGIONS	
JUDAISM FROM THE TALMUD	**CHRISTIANITY FROM THE BIBLE**
Approves of Sodomy: "If one committed sodomy with a child of less than nine years, no guilt is incurred" (*Sanhedrin* 54b).	**Prohibits Sodomy:** "Thou shall not lie with mankind, as with womankind: it is abomination" (*Lev.* 18:22).
Approves of Child Sacrifice to Idols: "He who gives of his seed to Molech incurs no punishment" (*Sanhedrin* 64a).	**Prohibits Child Sacrifice to Idols:** "Whoever gives any of his seed to Molech: he shall surely be put to death" (*Lev.* 20:2).
Cursing Parents Allowed: "One who curses his parents isn't punished unless he curses them by Divine name" (*Sanhedrin* 66a).	**Cursing Parents Prohibited:** "He that curses his father or mother, shall be put to death" (*Exod.* 21:17, *Matt.* 15:4).
Allows Enchanting: "It is permitted to consult by a charm the spirits of oil and eggs, and make incantations" (*Sanhedrin* 101a).	**Disallows Enchanting:** "None of you shall be an enchanter or a charmer, or consulter with familiar spirits" (*Deut.* 18:10-11).
Bestiality Condoned: "Women having intercourse with a beast can marry a priest, the act is but a mere wound" (*Yebamoth* 59b).	**Bestiality Condemned:** "You shall not lie with any beast, nor shall any woman stand before a beast to lie with it" (*Lev.* 18:23).
Harlotry Lawful: "A harlot's hire is permitted, for what the woman has received is legally a gift" (*Abodah Zarah* 62b-63a).	**Harlotry Unlawful:** "She that plays the whore in her father's house shall be put to death. (*Deuteronomy* 22:21).
Blasphemy Allowed: "One can revile the Divine Name if mentally applying it to some other object" (*Sanhedrin* 65a-b).	**Blasphemy Punishable:** He that blasphemes the name of the LORD shall surely be put to death" (*Leviticus* 24:16).
Not required to Keep Vows: One may declare: "Every vow which I may make in the future shall be null" (*Nedarim* 23a-23b).	**Required to Keep Vows:** "If a man vows, he shall not break his word, he shall do according to all that he spoke" (*Numbers* 30:2).
Murder Condoned: "If ten men smote a man with ten staves and he died, they are exempt from punishment" (*Sanhedrin* 78a).	**Murder Forbidden:** "He that smites a man with a stave so he dies, he is a murderer and shall be put to death" (*Num.* 35:18).

Meet the race-mixed descendants of Esau: He hides as a Jevv but is not of the ancient people of Judah.

He is properly known as Pharisee and even Jesus drove them out with bull whips.

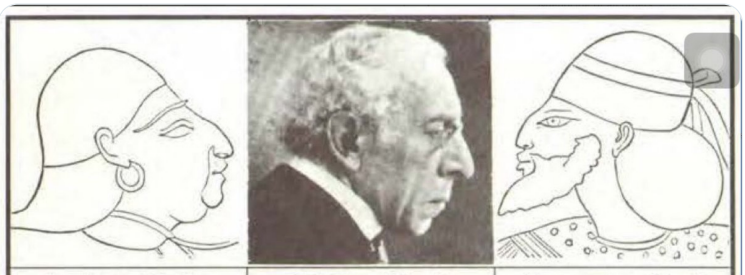

Ancient Hittite	Modern "Jew"	Canaanite Head

The Jews bear the features of the races Esau intermixed with.

From the Jewish Almanac, the Identity Theft was not a mistake.

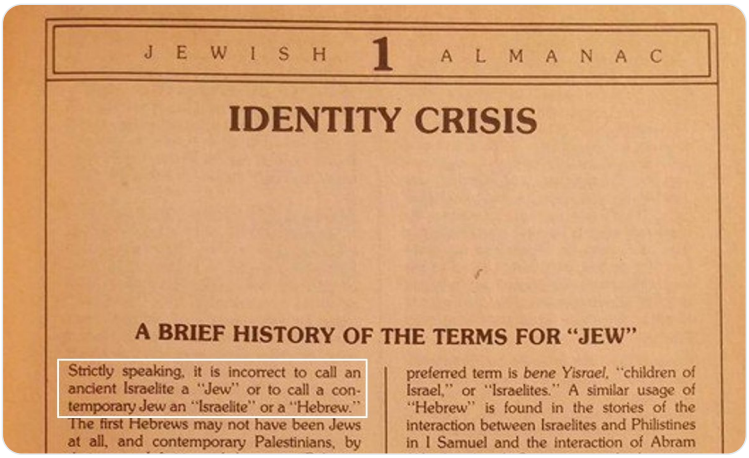

JEWISH 1 ALMANAC

IDENTITY CRISIS

A BRIEF HISTORY OF THE TERMS FOR "JEW"

Strictly speaking, it is incorrect to call an ancient Israelite a "Jew" or to call a contemporary Jew an "Israelite" or a "Hebrew." The first Hebrews may not have been Jews at all, and contemporary Palestinians, by

preferred term is *bene Yisrael*, "children of Israel," or "Israelites." A similar usage of "Hebrew" is found in the stories of the interaction between Israelites and Philistines in I Samuel and the interaction of Abram

Even (((they))) can't find a tie between the House of David and (((their))) Star which just as a reminder is the Star of Moloch:

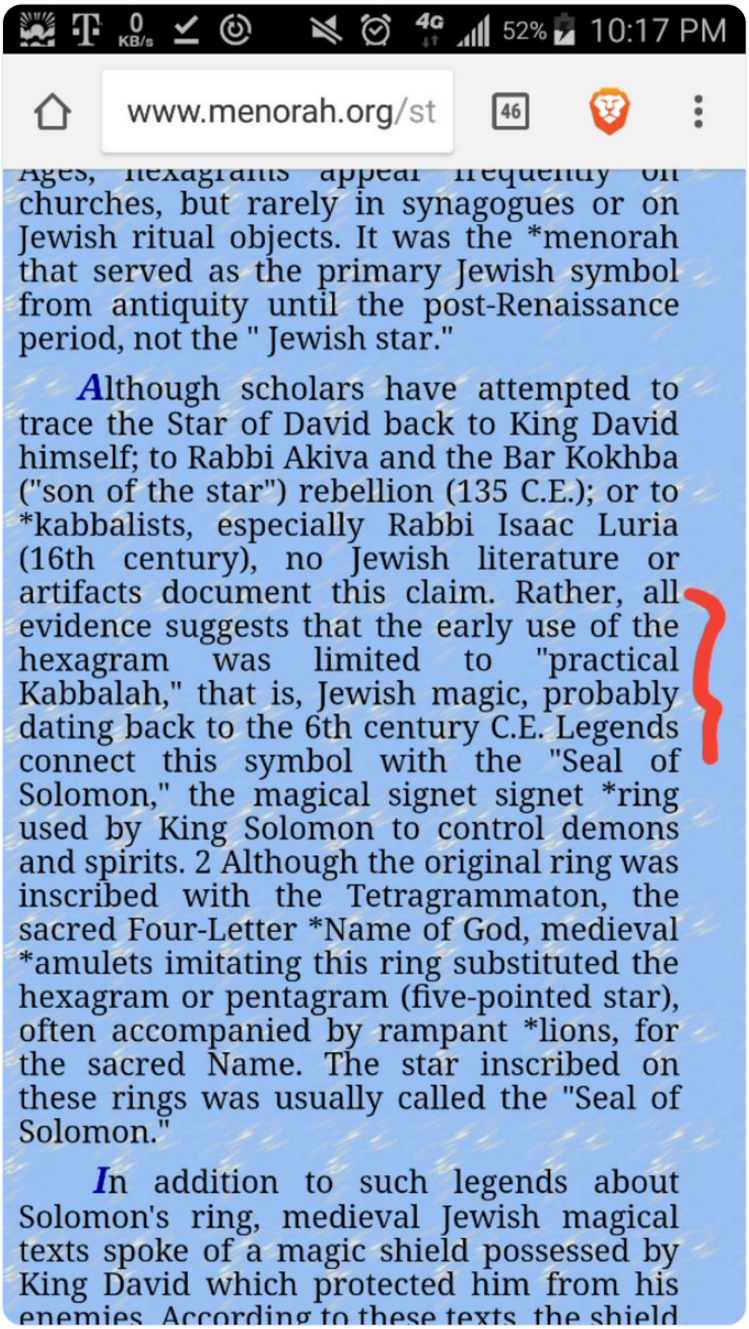

10:17 PM

www.menorah.org/st

Ages, hexagrams appear frequently on churches, but rarely in synagogues or on Jewish ritual objects. It was the *menorah that served as the primary Jewish symbol from antiquity until the post-Renaissance period, not the " Jewish star."

Although scholars have attempted to trace the Star of David back to King David himself; to Rabbi Akiva and the Bar Kokhba ("son of the star") rebellion (135 C.E.); or to *kabbalists, especially Rabbi Isaac Luria (16th century), no Jewish literature or artifacts document this claim. Rather, all evidence suggests that the early use of the hexagram was limited to "practical Kabbalah," that is, Jewish magic, probably dating back to the 6th century C.E. Legends connect this symbol with the "Seal of Solomon," the magical signet signet *ring used by King Solomon to control demons and spirits. 2 Although the original ring was inscribed with the Tetragrammaton, the sacred Four-Letter *Name of God, medieval *amulets imitating this ring substituted the hexagram or pentagram (five-pointed star), often accompanied by rampant *lions, for the sacred Name. The star inscribed on these rings was usually called the "Seal of Solomon."

In addition to such legends about Solomon's ring, medieval Jewish magical texts spoke of a magic shield possessed by King David which protected him from his enemies. According to these texts, the shield

Rabbi Ben Bosker, "The Talmud is to this day the circulating heart's blood of the Jewish religion. Whatever laws, customs, or ceremonies we[Jews] observe whether we are Orthodox,Conservative, Reform or merely spasmodic sentimentalists we follow the Talmud. It is our common law."

Rabbi Ben Bosker, Judaism and the Christian Predicament, 1966, "The Bible then is used merely for show so as to give we Jews the appearance of being godly and God's people, while our true law and religion is derived from the teachings and traditions of the Talmud."

John Hopkins University in Baltimor: there are 112 hereditary diseases within the Jewish mixed-race which originate from the central nervous system. Some of these diseases include Bloom Syndrome, Familial Dysautonomia, Gaucher's Disease and Tay-Sachs Disease aka Porphyria.

"Idiocy and imbecility as well as the proportion of insane has been observed to be very large among J*ws compared to non-J*ws. J*ws are more liable to the acute psychoses of early age than are non-j*ws."

The J€wish Encyclopedia, Vol. VI, (1904) p. 556, 603-04.

Wow. No wonder Christ had such harsh words for the Pharisee & their Talmud!! "The goyim are not to be cured or helped when sick, even for money."

(Abodah Zarah 27b; lore Dea 158,1).

WOW.
Our Greatest Ally...

Rabbi Emanuel Rabinovich, which was delivered before the *Emergency Council of European Rabbis* in Budapest, Hungary, Jan. 12, 1952:

> Greetings, my children. You have been called here to recapitulate the principal steps of our new program. . . . The goal for which we have striven so concertedly for three thousand years is at last within our reach, and because its fulfillment is so apparent, it behooves us to increase our efforts and our caution tenfold. . . .Within five years, this program will achieve its objective, the Third World War, which will surpass in destruction all previous contests. . . . This war will end for all time our struggle against the [white race]. We will openly reveal our identity with the races of Asia and Africa. I can state with assurance that the last generation of white children is now being born. Our Control Commissions will, in the interests of peace and wiping out interracial tensions, forbid the whites to mate with whites. The white women must cohabit with members of the dark races, and the white men with black women. Thus the white race will disappear, for mixing the dark with the white will be the end of the white man, and our most dangerous enemy will become only a memory. We [Jews] will embark upon an era of ten thousand years of peace and plenty, the Pax Judaica, and our race will rule undisputed over the earth. Our superior intelligence will easily enable us to retain mastery over a world of dark peoples.[27]

I'm just going to leave this here:

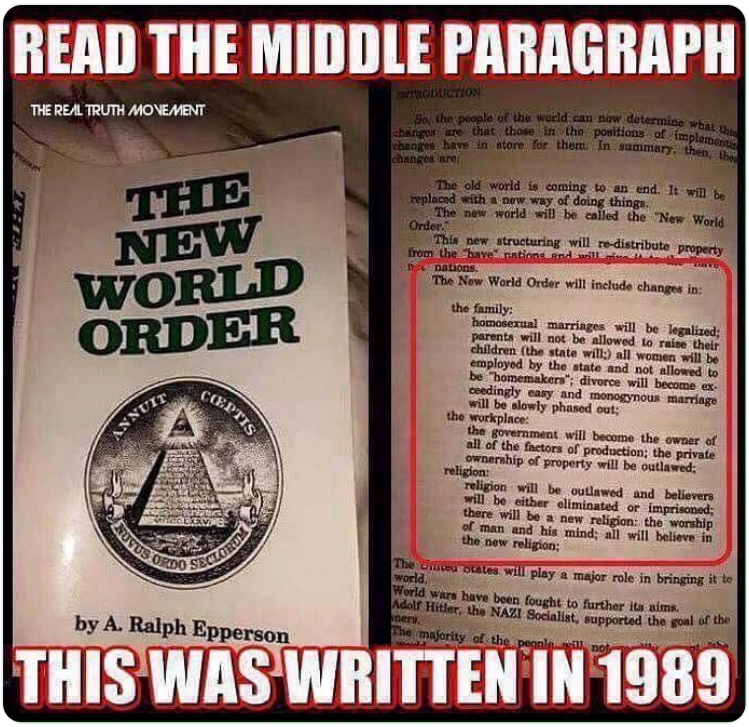

How The Ashkenazi Jews Conquered The West And Became the Hidden Hand or The Deep State:

How The Ashkenazi Jews Conquered The West

And Became The Hidden Hand Or The Deep State C H U R C H R E F O R M S E R I E S By Biblicism Institute (If you do not know the origin of the Ashkenazim, you might want to do so before reading this…

https://biblicisminstitute.wordpress.com/2015/07/28/how-the-ashkenazi-jews-conquere…

The Jew and Human Sacrifice (Human Blood and Jewish Ritual)

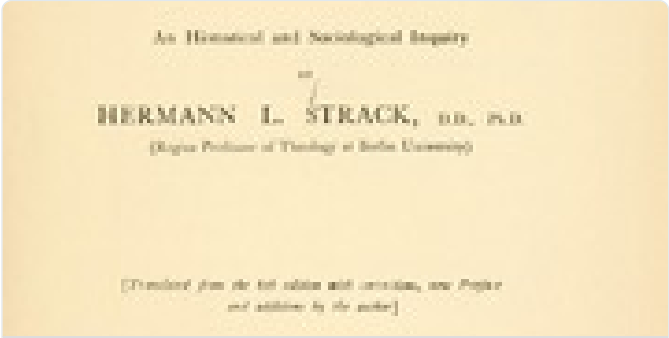

The Jew and human sacrifice; human blood and Jewish ritual, an histo…

Includes bibliographical references

https://archive.org/details/jewhumansacrific00stra/page/n6/mode/2up

I went back to Genesis & Esdras and updated the old chart. I hope this helps wreck the lies and identity theft.

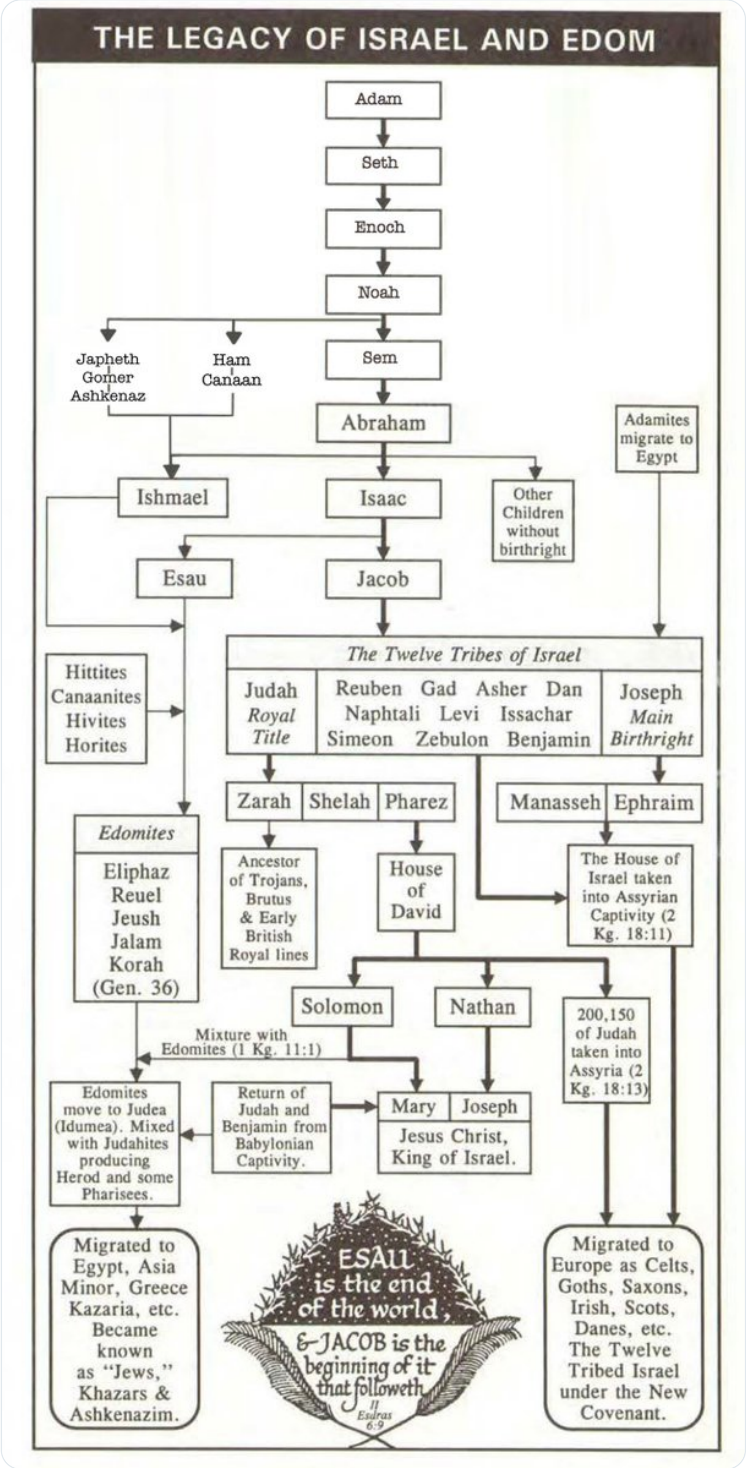

To answer the question of where Amalekites fit in the picture, they are descendants of Esau aka Serpent/Snake/Red Beast seed line and are usually sacrificed by their own for not working to kill all #Christians.

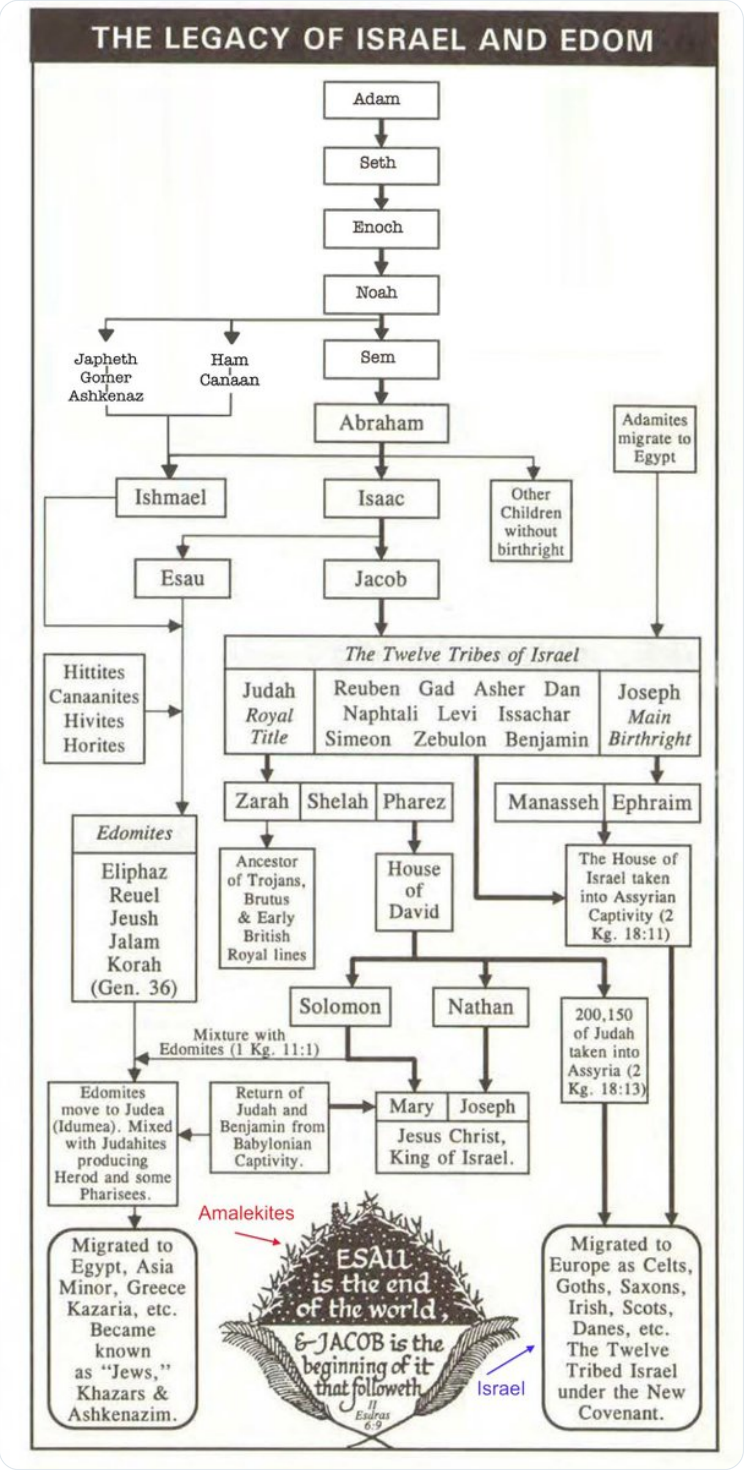

How The Ashkenazi Jews Conquered The West And Became the Hidden Hand or The Deep State:

How The Ashkenazi Jews Conquered The West
And Became The Hidden Hand Or The Deep State C H U R C H R E F O R M S E R I E S By Biblicism Institute (If you do not know the origin of the Ashkenazim, you might want to do so before reading this…

https://biblicisminstitute.wordpress.com/2015/07/28/how-the-ashkenazi-jews-conquere…

The Jew and Human Sacrifice (Human Blood and Jewish Ritual)

.....or WHY 109 COUNTRIES GOT SMART!

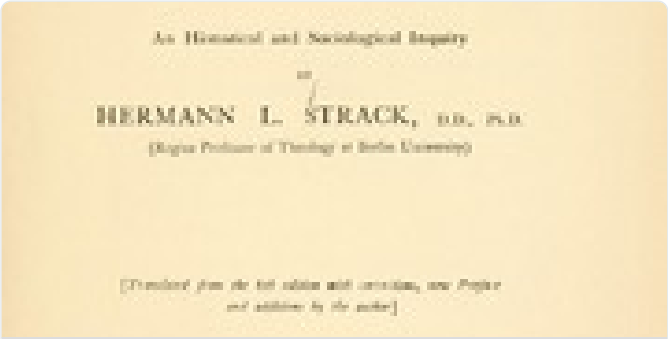

The Jew and human sacrifice; human blood and Jewish ritual, an histo…
Includes bibliographical references

https://archive.org/details/jewhumansacrific00stra/page/n6/mode/2up

I went back to Genesis & Esdras and updated the old chart. I hope this helps wreck the lies and identity theft.

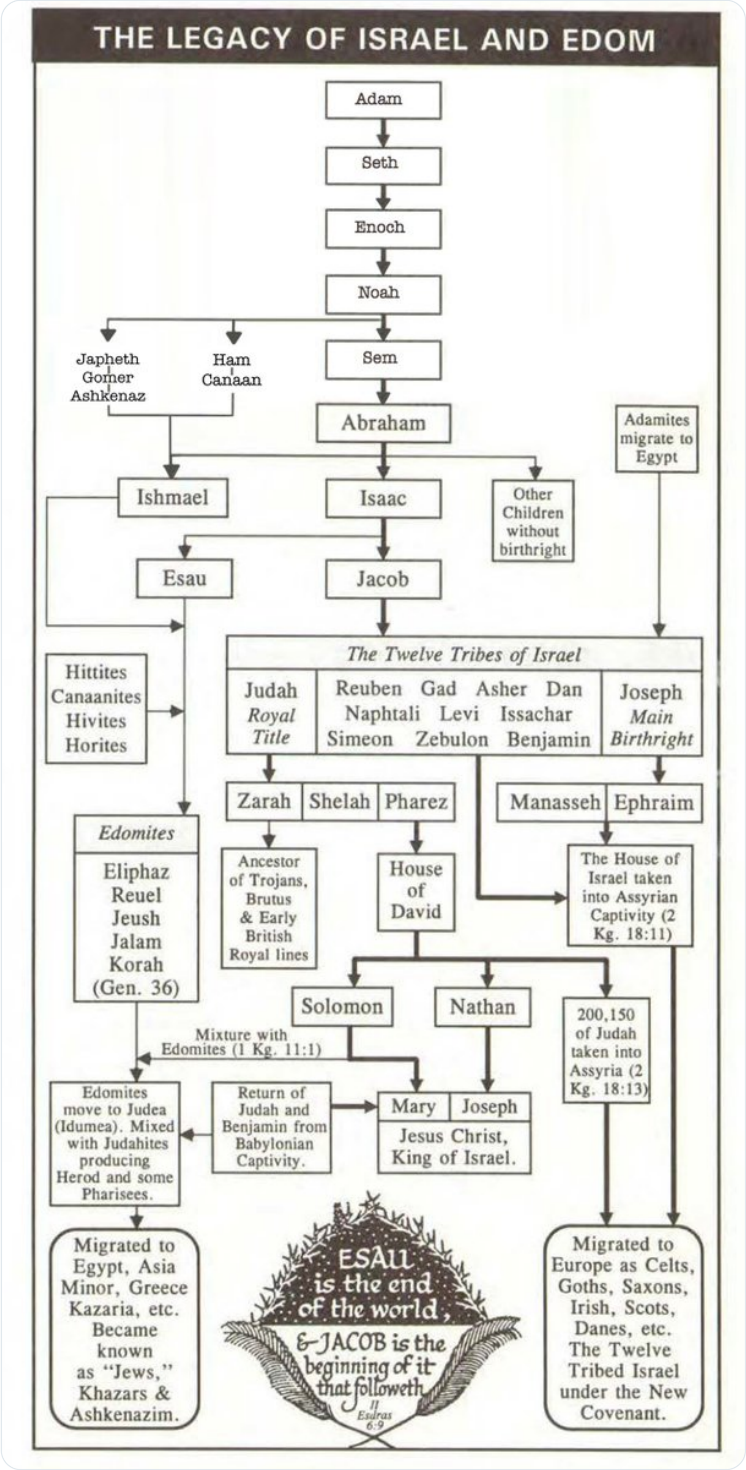

To answer the question of where Amalekites fit in the picture, they are descendants of Esau aka Serpent/Snake/Red Beast seed line.

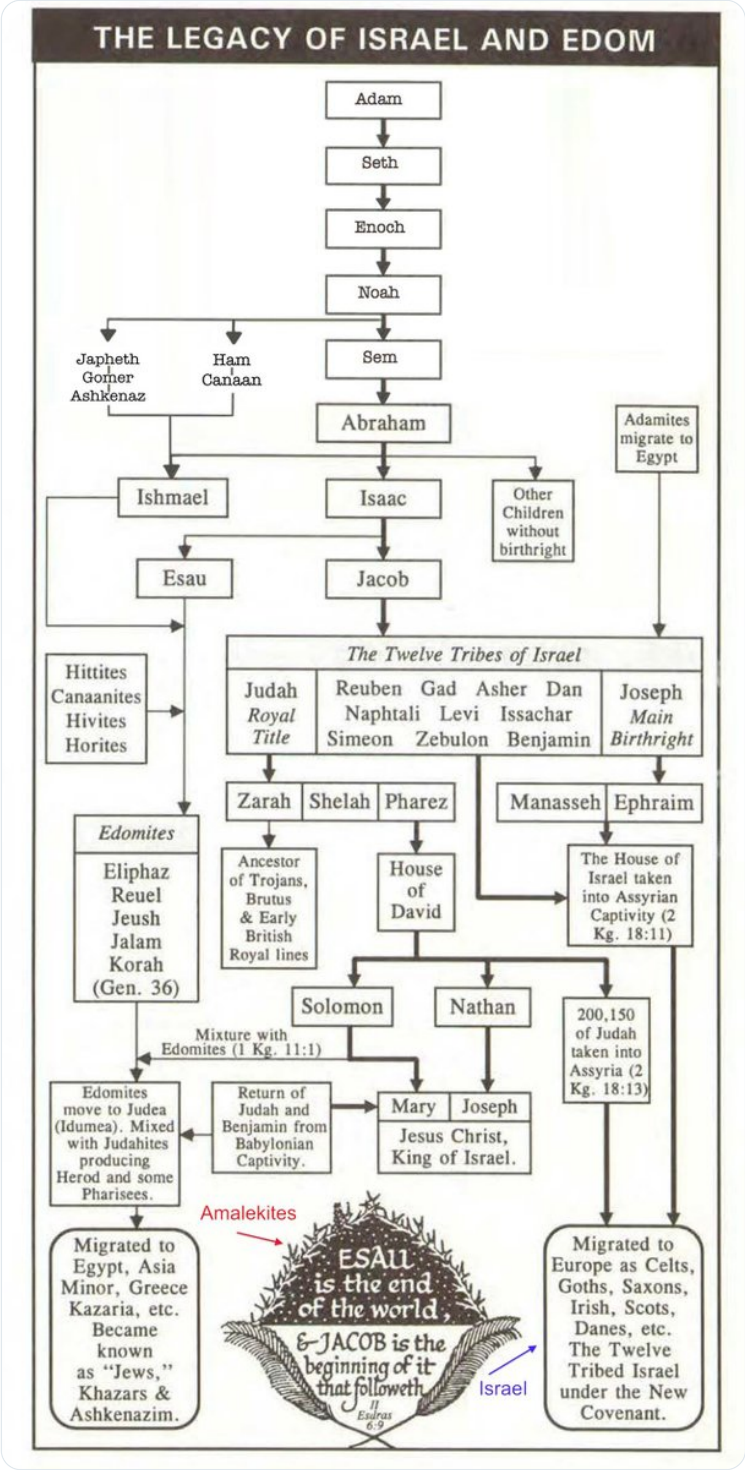

TY! @gatorgoon17 for summing it all up so beautifully ❣

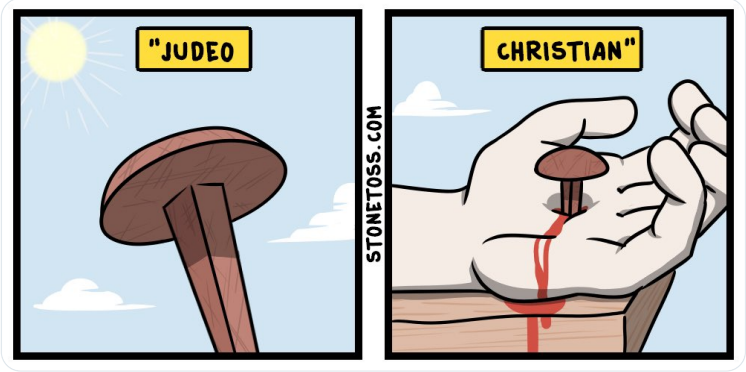

When a #Christian says Torah it has a very different meaning than in Judaism. Christians often fall back on pastors or the dictionary.

However, the Torah includes all Rabbinic wisdom; Zohar, Kabbalah, Talmud, Shulchan Aruch & OT. Nice chart from Chabad

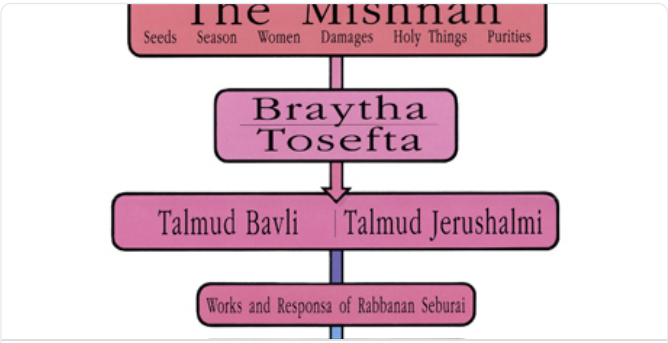

The Torah from Sinai - A Diagram - Shavuot

A chart which visually depicts the transmission of the Oral Law, from Sinai to the Code of Jewish Law.

https://www.chabad.org/library/article_cdo/aid/2129/sc/tw/jewish/The-Torah-from-Sinai-…

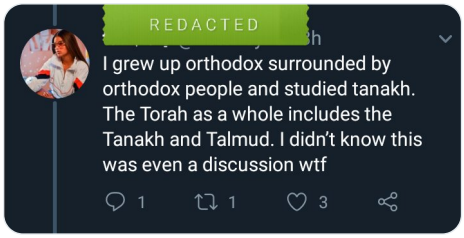

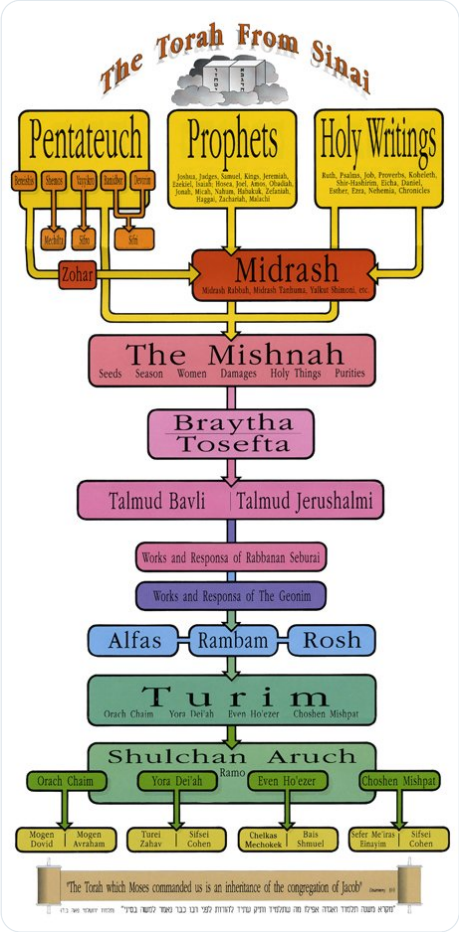

In 1910, Dr. Alfred Luzsenzsky, translated the Talmud into Hungarian& was charged, with "pornography & corruption of public morals."

The court found: "The horrors contained in the translation were without exception found in the Talmud. His translation is accurate."

Signs the Pharisee-Edomites have infiltrated.
They establish (((their))) principles of:

government = Socialism/Communism
economics = Credit & Usur
religion = Judaism, worship of Christ deemed idolatry
Talmudic law = legalization of pedophelia, pederasty, bestiality

The Jewish Encyclopedia, (1905) Vol. XII, p. 389.

In the Talmud it states: "It is allowed to cheat a Gentile (non-Jew) and take usury from him" (Baba Kama, 113a).

Martin A. Meyer in his book, Jew and Non-Jew (Published by the Union of American Hebrew Congregations) stated that,

"Socialism was originated by Jews; and today Jews play a leading role in its spread and interpretation."

The Jewish Universal Encyclopedia Vol. IX (1943) under "SOVIET RUSSIA" states:

"The majority of Jewish radicals adhered to DEMOCRATIC SOCIALISM" (p. 668).

Still think this is the way forward??

Our [Jewish] policy must be the unity of the human race. The world is divided into two blocs.

We consider that the United Nations' ideal is a Jewish ideal.

David Ben-Gurion, Time Magazine, August 16, 1948, p. 25.

At the forefront of this ONE-WORLD plan for complete financial control under COMMUNISM is (((their))) war against NATIONALISM, the greatest threat for the J€ws to confront in their ultimate plan.

The Emergency Council of European Rabbis in Budapest, Hungary, January 12, 1952:

Rabbi Emanuel Rabinovich, speech delivered before the *Emergency Council of European Rabbis* in Budapest, Hungary, Jan. 12, 1952:

> Greetings, my children. You have been called here to recapitulate the principal steps of our new program. . . . The goal for which we have striven so concertedly for three thousand years is at last within our reach, and because its fulfillment is so apparent, it behooves us to increase our efforts and our caution tenfold. . . .Within five years, this program will achieve its objective, the Third World War, which will surpass in destruction all previous contests. . . . This war will end for all time our struggle against the [white race]. We will openly reveal our identity with the races of Asia and Africa. I can state with assurance that the last generation of white children is now being born. Our Control Commissions will, in the interests of peace and wiping out interracial tensions, forbid the whites to mate with whites. The white women must cohabit with members of the dark races, and the white men with black women. Thus the white race will disappear, for mixing the dark with the white will be the end of the white man, and our most dangerous enemy will become only a memory. We [Jews] will embark upon an era of ten thousand years of peace and plenty, the Pax Judaica, and our race will rule undisputed over the earth. Our superior intelligence will easily enable us to retain mastery over a world of dark peoples.

Truth is hate speech to those that hate the truth and we All know the Serpent has

loathed the truth from the beginning of recorded time.

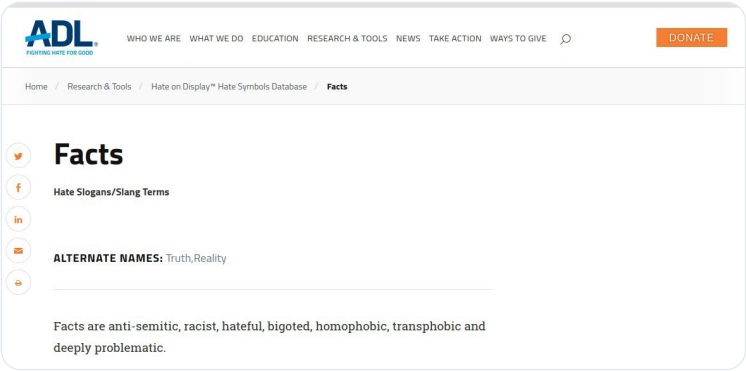

↑↑ Take note; when they stoop to this BS, they're not disputing a damned thing. They're just telling you how much they hate that the FACTS *are indeed* FACTS.

Huge Thank you to @WAKEUP58060476 for sharing the full Zionist Plan for the US with me also the link so you can download it and verify it for yourself: https://israellobby.org/AZC2/default.asp

In case that page disappears I've added a screencapture followed by the 2 page detailed plan.

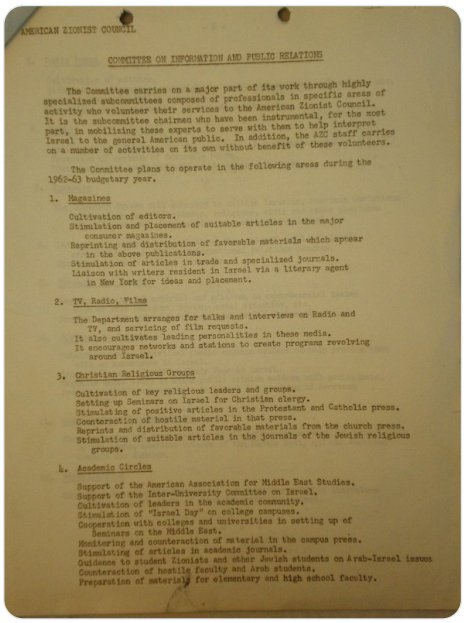

AMERICAN ZIONIST COUNCIL

COMMITTEE ON INFORMATION AND PUBLIC RELATIONS

The Committee carries on a major part of its work through highly specialized subcommittees composed of professionals in specific areas of activity who volunteer their services to the American Zionist Council. It is the subcommittee chairmen who have been instrumental, for the most part, in mobilizing these experts to serve with them to help interpret Israel to the general American public. In addition, the AZC staff carries on a number of activities on its own without benefit of these volunteers.

The Committee plans to operate in the following areas during the 1962-63 budgetary year.

1. Magazines

Cultivation of editors.
Stimulation and placement of suitable articles in the major consumer magazines.
Reprinting and distribution of favorable materials which appear in the above publications.
Stimulation of articles in trade and specialized journals.
Liaison with writers resident in Israel via a literary agent in New York for ideas and placement.

2. TV, Radio, Films

The Department arranges for talks and interviews on Radio and TV, and servicing of film requests.
It also cultivates leading personalities in these media.
It encourages networks and stations to create programs revolving around Israel.

3. Christian Religious Groups

Cultivation of key religious leaders and groups.
Setting up Seminars on Israel for Christian clergy.
Stimulating of positive articles in the Protestant and Catholic press.
Counteraction of hostile material in that press.
Reprints and distribution of favorable materials from the church press.
Stimulation of suitable articles in the journals of the Jewish religious groups.

4. Academic Circles

Support of the American Association for Middle East Studies.
Support of the Inter-University Committee on Israel.
Cultivation of leaders in the academic community.
Stimulation of "Israel Day" on college campuses.
Cooperation with colleges and universities in setting up of Seminars on the Middle East.
Monitoring and counteraction of material in the campus press.
Stimulating of articles in academic journals.
Guidance to student Zionists and other Jewish students on Arab-Israel issues
Counteraction of hostile faculty and Arab students.
Preparation of material for elementary and high school faculty.

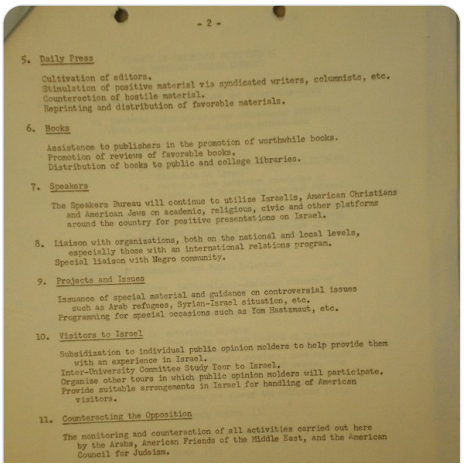

- 2 -

5. Daily Press

Cultivation of editors.
Stimulation of positive material via syndicated writers, columnists, etc.
Counteraction of hostile material.
Reprinting and distribution of favorable materials.

6. Books

Assistance to publishers in the promotion of worthwhile books.
Promotion of reviews of favorable books.
Distribution of books to public and college libraries.

7. Speakers

The Speakers Bureau will continue to utilize Israelis, American Christians and American Jews on academic, religious, civic and other platforms around the country for positive presentations on Israel.

8. Liaison with organizations, both on the national and local levels, especially those with an international relations program.
Special liaison with Negro community.

9. Projects and Issues

Issuance of special material and guidance on controversial issues such as Arab refugees, Syrian-Israel situation, etc.
Programming for special occasions such as Yom Haatzmaut, etc.

10. Visitors to Israel

Subsidization to individual public opinion molders to help provide them with an experience in Israel.
Inter-University Committee Study Tour to Israel.
Organize other tours in which public opinion molders will participate.
Provide suitable arrangements in Israel for handling of American visitors.

11. Counteracting the Opposition

The monitoring and counteraction of all activities carried out here by the Arabs, American Friends of the Middle East, and the American Council for Judaism.

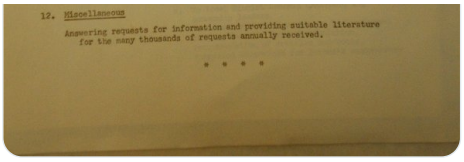

12. Miscellaneous

Answering requests for information and providing suitable literature for the many thousands of requests annually received.

* * * *

↑↑ Jews can deny The Protocols until they are blue in the face but there's no denying the above information.

Published in La Revue de Paris, Baruch Levy to Karl Marx p. 574, digital: https://gallica.bnf.fr/ark:/12148/cb34404247s/date&rk=107296;4

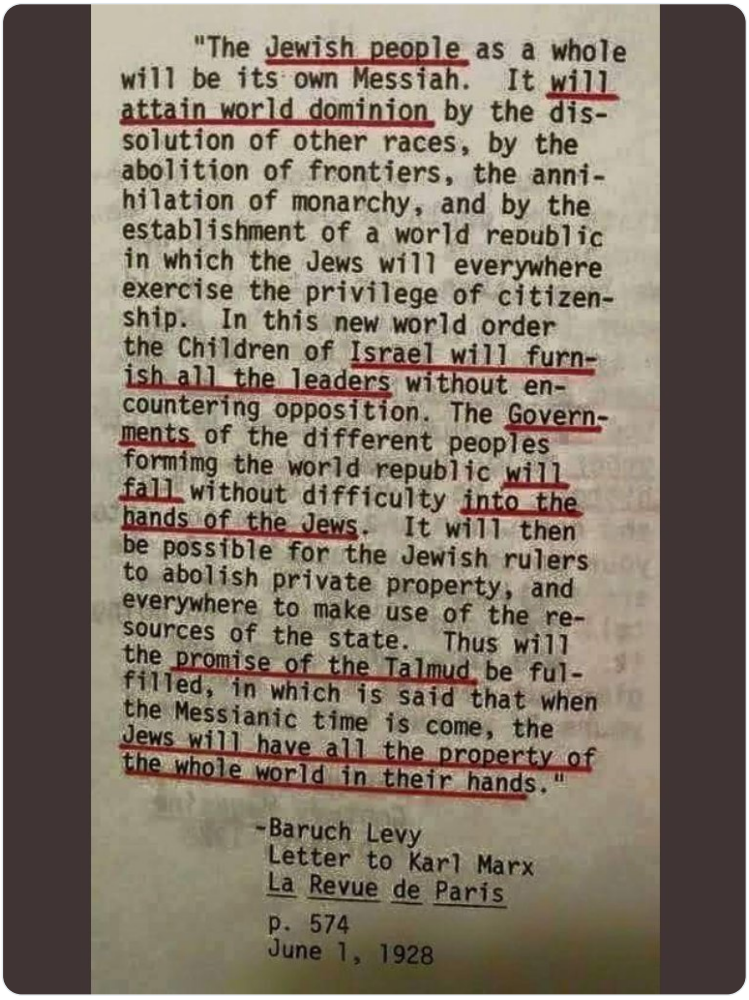

"The Jewish people as a whole will be its own Messiah. It will attain world dominion by the dissolution of other races, by the abolition of frontiers, the annihilation of monarchy, and by the establishment of a world republic in which the Jews will everywhere exercise the privilege of citizenship. In this new world order the Children of Israel will furnish all the leaders without encountering opposition. The Governments of the different peoples formimg the world republic will fall without difficulty into the hands of the Jews. It will then be possible for the Jewish rulers to abolish private property, and everywhere to make use of the resources of the state. Thus will the promise of the Talmud be fulfilled, in which is said that when the Messianic time is come, the Jews will have all the property of the whole world in their hands."

-Baruch Levy
Letter to Karl Marx
La Revue de Paris
p. 574
June 1, 1928

Our Greatest Ally .....

WOW. HatTip: @TruthJustAhead7

The video EVERY so-called #Christian #Zionist must hear, just 5 minutes & a look into the Jewish Encyclopedia destroy the lies you've been fed.

Truth Just Ahead
Judaism Is The Religion Of The Pharisees
https://www.bitchute.com/video/J6B2jB1Iccah/

What I'm sharing is nothing new, it's just long overdue for backlash!!

Library of Political Secrets 3 Underground Facts of the Watergate Affair: The Jewish Conspiracy to Seize the United States Government:

Library of Political Secrets #12 - Watergate - The Jewish Conspiracy To…
The Jewish Conspiracy to Seize the United States Government Watergate Affair - Fraud to the Public Opinion: The Jewish Conspiracy to Seize the United States...

https://archive.org/details/LibraryOfPoliticalSecrets12-Watergate-TheJewishConspirac…

The alliance most don't see.

#Christians are indeed a small remnant.

Just one more problem with (((their))) new identity. It seems all that was ever required for accurate translation of what we now call 'ancient Hebrew,' was a working knowledge of colloquial Gaelic.

The affinity between the Hebrew language and the Celtic : being a com…
In wrappers, upper wrapper printed

https://archive.org/details/affinitybetweenh00stra

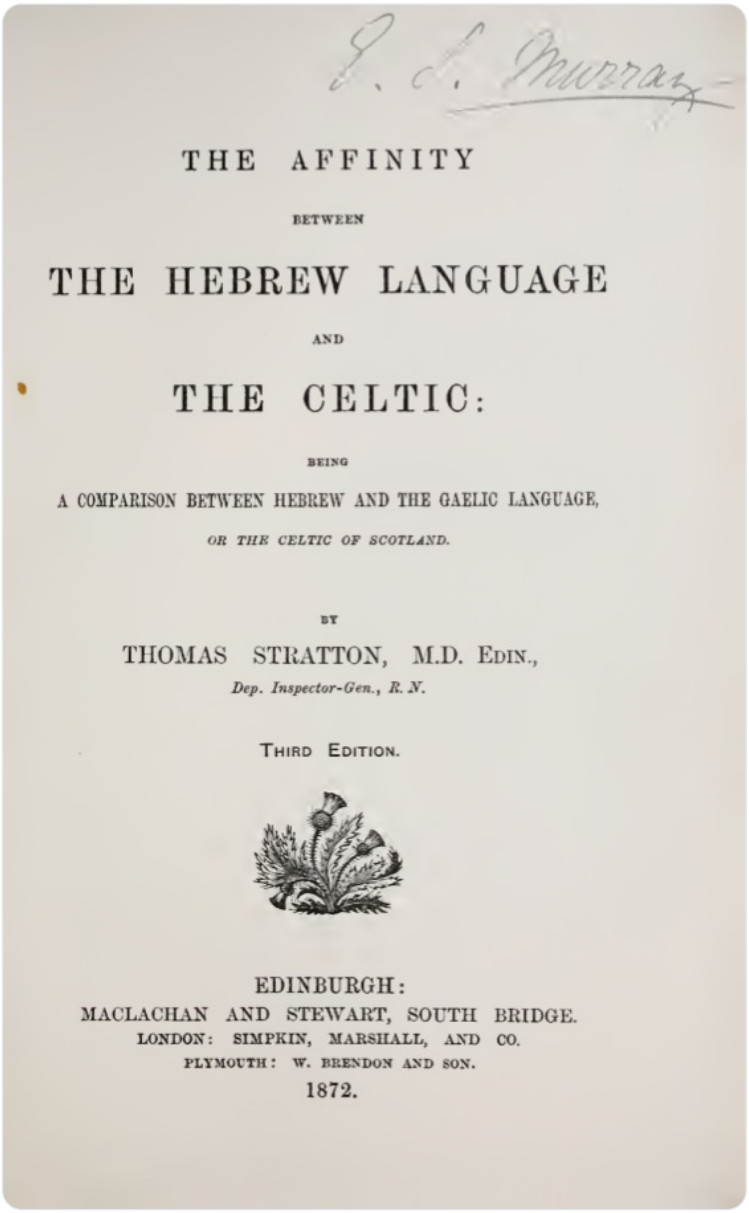

THE AFFINITY

BETWEEN

THE HEBREW LANGUAGE

AND

THE CELTIC:

BEING

A COMPARISON BETWEEN HEBREW AND THE GAELIC LANGUAGE,

OR THE CELTIC OF SCOTLAND.

BY

THOMAS STRATTON, M.D. EDIN.,

Dep. Inspector-Gen., R. N.

THIRD EDITION.

EDINBURGH:

MACLACHAN AND STEWART, SOUTH BRIDGE.

LONDON: SIMPKIN, MARSHALL, AND CO.

PLYMOUTH: W. BRENDON AND SON.

1872.

For Example:
Hebrew: Byth lym mo thym nociothii nel ech an ti daisc machon Ys i do iebrim thyfe lyth chy lya chon temlyph ula.

Gaelic: Beth liom' mo thime nociaithe, niel ach an ti dairie mae coinne Is i de leabhraim tafach leith, chi lis con teampluibh ulla.
cont'd.

The sum total of the differences are the Hebrew and Gaelic alphabets differ by only 3 letters and what is now called Hebrew makes use of compound Gaelic words.

If you still believe that the occupants of geographic Israel are truly of the Hebrew Israelites, owners of what is actually the Gaelic language, please move along.

Oxford Genome Biology and Evolution: The Missing Link of Jewish European Ancestry: Contrasting the Rhineland and the Khazarian Hypotheses.

"Our findings support the Khazarian hypothesis"
https://academic.oup.com/gbe/article/5/1/61/728117

↑Just in case the above is memory holed.

The Missing Link of Jewish European Ancestry: Contrasting the Rhineland and the Khazarian Hypotheses

Eran Elhaik Author Notes

Genome Biology and Evolution, Volume 5, Issue 1, January 2013, Pages 61–74, https://doi.org/10.1093/gbe/evs119
Published: 14 December 2012 **Article history**

PDF Split View Cite Permissions Share

Abstract

The question of Jewish ancestry has been the subject of controversy for over two centuries and has yet to be resolved. The "Rhineland hypothesis" depicts Eastern European Jews as a "population isolate" that emerged from a small group of German Jews who migrated eastward and expanded rapidly. Alternatively, the "Khazarian hypothesis" suggests that Eastern European Jews descended from the Khazars, an amalgam of Turkic clans that settled the Caucasus in the early centuries CE and converted to Judaism in the 8th century. Mesopotamian and Greco-Roman Jews continuously reinforced the Judaized empire until the 13th century. Following the collapse of their empire, the Judeo-Khazars fled to Eastern Europe. The rise of European Jewry is therefore explained by the contribution of the Judeo-Khazars. Thus far, however, the Khazars' contribution has been estimated only empirically, as the absence of genome-wide data from Caucasus populations precluded testing the Khazarian hypothesis. Recent sequencing of modern Caucasus populations prompted us to revisit the Khazarian hypothesis and compare it with the Rhineland hypothesis. We applied a wide range of population genetic analyses to compare these two hypotheses. Our findings support the Khazarian hypothesis and portray the European Jewish genome as a mosaic of Near Eastern-Caucasus, European, and Semitic ancestries, thereby consolidating previous contradictory reports of Jewish ancestry. We further describe a major difference among Caucasus populations explained by the early presence of Judeans in the Southern and Central Caucasus. Our results have important implications for the demographic forces that shaped the genetic diversity in the Caucasus and for medical studies.

Meet ancient Canaanite: I'm pretty sure these are NOT my people ....call it a hunch.

- The desolate Valley of Hinom, just south of the Old City in Jerusalem, is where the ancient Canaanites reportedly conducted human sacrifices in which children were immolated in front of their parents. Canaan objects, excavated by archaeologists include an 18.5-inch-long ivory horn with gold bands, circa 1400 B.C., unearthed at Megiddo in present-dat Israel, and a vessel with the Egyptian hawk-god Hyksos, unearthed in Ashkelon.

Canaanites at Ashkelon

- Around 1850 B.C.

FYI, Skin pigment is just one trait in a list of thousands that differentiates the races including cognitive ability, organ size, skeletal structure, etc. That being said, all evidence suggests that Europeans have had their modern phenotype for at the bare minimum 30,000 years.

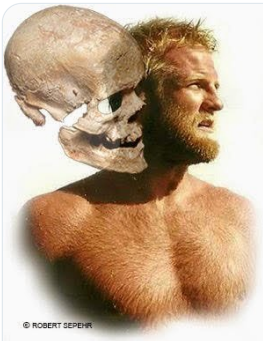

Scientists Claim Cro Magnon DNA Fully Modern, Unchanged for 28,000 Years

A Cro-Magnon DNA sequence 28,000 years old was obtained from fossil bones discoverd in the Paglicci cave, in Italy. The results show that the DNA is identical to the DNA sequences of certain modern Europeans. The DNA sequence has remained static and unchanged over 28,000 years. This means that Cro Magnon was a fully modern individual who perhaps had a larger brain capacity. (1)

Re-Examining the "Out of Africa" Theory and the Origin of Europeoids (Caucasoids) in Light of DNA Genealogy. Seven thousand five hundred fifty-six (7556) haplotypes of 46 subclades in 17 major haplogroups were considered, and the finding that the Europeoid haplogroups did not descend from "African" haplogroups A or B is supported by the fact that bearers of the Europeoid haplogroups, as well as all non-African haplogroups do not carry either SNPs M91, P97, M31, P82, M23, M114, P262, M32, M59, P289, P291, P102, M13, M171, M118 (haplogroup A and its sub-clades SNPs) or M60, M181, P90 (haplogroup B). (2)

1). Caramelli D, Milani L, Vai S, Modi A, Pecchioli E, et al. (2008) A 28,000 Years Old Cro-Magnon mtDNA Sequence Differs from All Potentially Contaminating Modern Sequences. PLoS ONE

2). Klyosov, A. & Rozhanskii, I. (2012). Re-Examining the "Out of Africa" Theory and the Origin of Europeoids (Caucasoids) in Light of DNA Genealogy. Advances in Anthropology, 2, 80-86.

So WHY did I add these last two posts to this thread exposing the Edomite-Canaanite-Pharisee that hide as 'jews'?

To point out Europeans are separate & distinct. And have been for at least the last 30,000 years -so the artwork, the sculptures from the past can be relied upon.

Oldest known depiction of King Jesus & his Apostles. Beautiful, absolutely beautiful❣

1,600-Year-Old Paintings of Christ Discovered in Roman Catacombs
Archaeologists have revealed elaborate frescoes on the walls of the ancient catacombs of St. Domitilla, a labyrinth of tunnels beneath Rome that contains numerous tombs.

https://www.livescience.com/59424-paintings-of-christ-in-roman-catacombs.html

I found a larger copy of the same painting.

King David playing his harp mosaic art uncovered Jerusalem

Also let's not forget, words having meaning.

Concordance definition: 'adam aw-dam' to show blood (in the face), i.e. flush or turn rosy.

King David playing his harp mosaic art uncovered Jerusalem.

Let's not forget words have meaning:

Concordance definition: 'adam aw-dam' to show blood (in the face), i.e. flush or turn rosy.

And what does Genesis tell us, "This is the book of the generations of Adam. In the day that God created man, in the likeness of God made he him; male and female created he them. Adam, Seth, Enosh,..."

↑↑↑ AND there you have it, the Bloodline created by Jehovah. The #White race, the main characters of The Bible. Separate & distinct from Lucifer's Serpent blood line. Notice CAIN is NOT included & bc Abel was murdered the bloodline is continued through Seth.

If you remember Esau was born white but hated his people. He took Hittite &

Canaanite wives.

The birthright & Title of Israel were given to his twin brother Jacob, who loved his people. His offspring are the 12 Tribes of Israel.

Here's an excellent Thread explaining the Exile of the southern Israelite tribes of Judah:

Did more digging today and updated the chart of Edom v. True Israel.

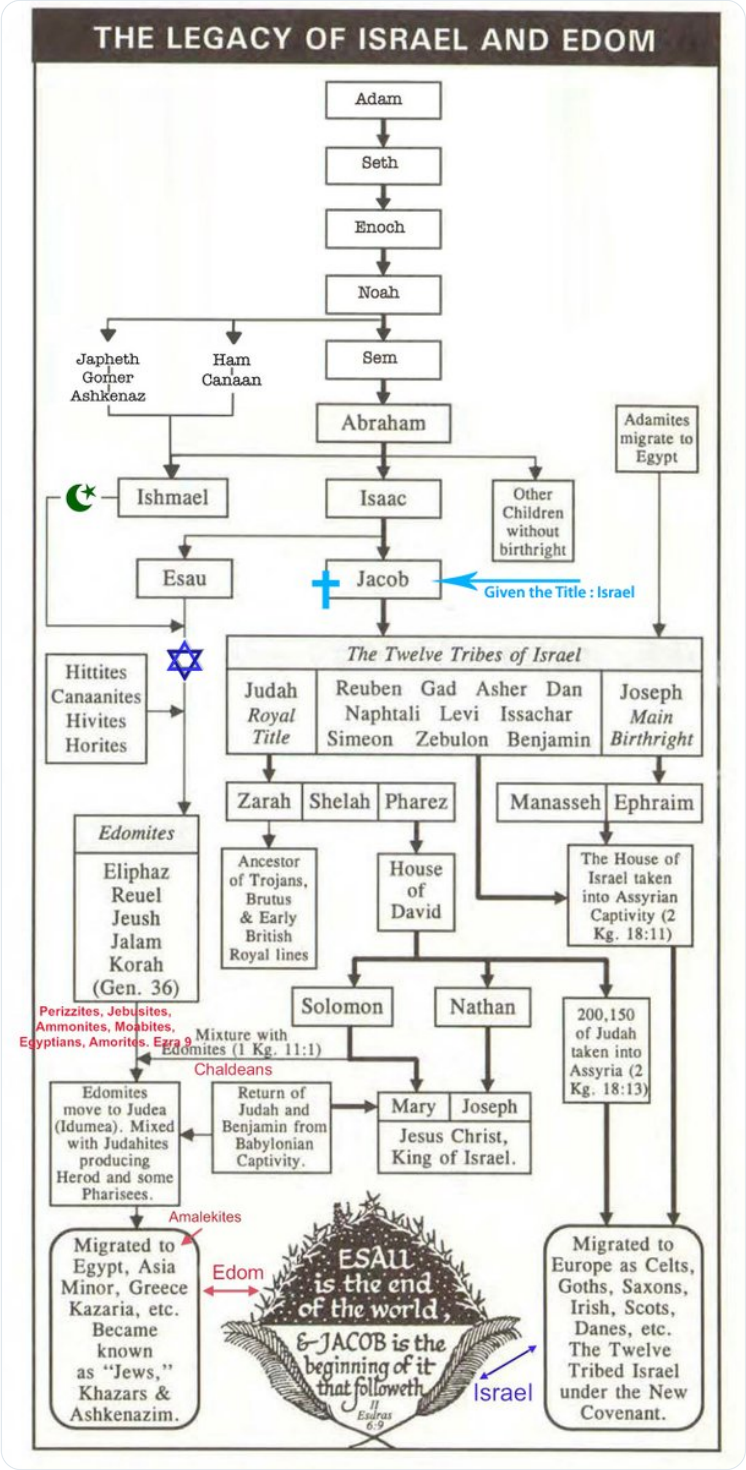

From @JarodKintzl "Not to quibble, but I do think Islam is slightly different. While it is true that the Khazarians are basically Turkish in their DNA, Islam is from Ishmael, while Judaism is from Esau. Ishmael will stab you in the heart, while Esau will stab you in the back."😂

J€ws admit they curse #Christians three times a day:

Haaretz.com
@haaretzcom

'We curse Christianity three times a day': Can Jews and Christians truly reconcile?

'We curse Christianity three times a day': Can Jews and Christians truly …
***
haaretz.com

10:26 AM · Aug 14, 2020

619 584 people are Tweeting about this

Reconcile?? With Satan's seed, hard pass!

[redacted] 2 minutes ago

Wow. So much antisemitism in these comments. Sure, Jews are overwhelmingly responsible for communism, cultural Marxism, feminism, critical theory, pornography, "hate-speech" legislation, gender theory, mass non-white immigration to western countries, left-wing judicial activism, the destruction of traditional christianity, the normalization of sexual deviancy, interminable warmongering in the Middle East, and the general degradation of or culture through their near-total control of media and Hollywood– BUT DOES EVERYONE HAVE TO KEEP POINTING IT OUT???

Show less

Reply

ember 29, 2013

Not Sucking Baby's Penis After Removing Foreskin Is Heresy, Haredi Rabbi Says

According to Rabbi Moshe Meiselman…whenever Chazal make a statement about realia, and do not indicate that they are speaking tentatively, then they are correct, and to doubt them is heresy. Rabbi Meiselman thus states, with regard to metzitzah [b'peh, the direct mouth-to-penis sucking haredi mohels do after cutting off the baby's foreskin] (pp. 239-40), that "Chazal's assessment overrides that of modern medicine," because "Chazal understood the situation better than the physicians." He stresses that "we rely upon their judgment unswervingly, even if medical opinion says otherwise.…[Therefore,] the mohel must suction the wound in a traditionally prescribed manner [with his mouth]."

Churchill said the World Order is Jewish

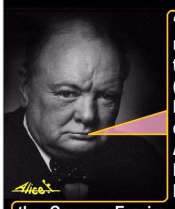

"This movement among the Jews (the revolution in Russia) is not new. From the days of Spartacus-Weishaupt (founder of Illuminati) to those of Karl Marx (founder of Communism), and down to Trotsky (founder of the Red Army), Bela Kun (founder of the Hungarian Soviet Republic), Rosa Luxemburg (Revolutionary against the German Empire, promoter of Weimar Republic), and Emma Goldman (founder of Anarchist political philosophy in America & Europe), this world-wide conspiracy for the overthrow of civilization and for the reconstitution of society on the basis of arrested development, of envious malevolence, and impossible equality, has been steadily growing. It played a definitely recognizable part in the tragedy of the French Revolution. It has been the mainspring of every subversive movement during the Nineteenth Century" ~ *Winston Churchill, February 8, 1920*

Just when I thought knew how soulless and inhumane these beasts really are….

Who is it that has been at the bottom of so many of the wars in Christendom throughout the centuries? Has it not been the International Jew? They are effective at inciting factions and wars. The very words of their own people profess this. For example, **Rabbi Reichorn**, speaking at the funeral of Grand Rabbi Simeon Ben-Iudah, in 1869, stated:

> *Thanks to the terrible power of our International Banks, we have forced the Christians into wars without number. Wars have a special value for Jews, since Christians massacre each other and make more room for us Jews. Wars are the Jews' Harvest: The Jew banks grow fat on Christian wars. Over 100-million Christians have been swept off the face of the earth by wars, and the end is not yet."* [7]

This statement was made just after the American Civil War and before World War I & II. The continued influence of Jewish vengeance on white civilization was revealed by the Jew **Marcus Eli Ravage**, speaking to Christians in a series of articles in *Century Magazine*:

---

5 Revelation 12:17

6 Revelation 17:6

7 Henry Ford also noted that: "It was a Jew who said, 'Wars are the Jews' harvest'; but no harvest is so rich as civil wars." *The International Jew: The World's Foremost Problem,* Vol. III, p. 180.

FOR THE RECORD:

Sem (father of the Semitic people), Noah's son, was lily white and legendary pedophile slayer.

NOTHING IN THIS THREAD IS ANTI - SEMITIC AT ALL!
I STRONGLY AGREE WITH SEM AND HIS ACTIONS.

• • •